

Giving directions

Study these signs carefully

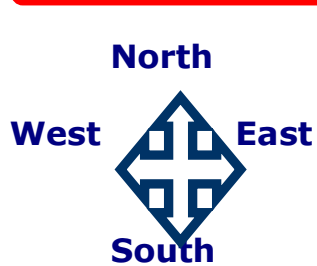

Directions

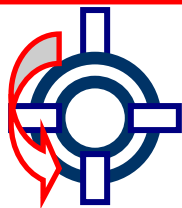

Go round the roundabout

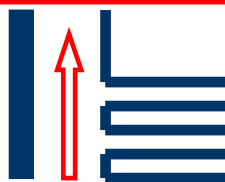

Go { along up down } this { road street avenue }

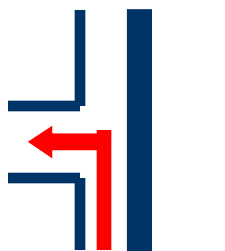

Turn left

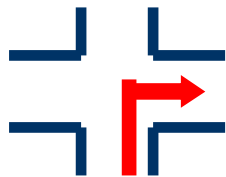

Turn right

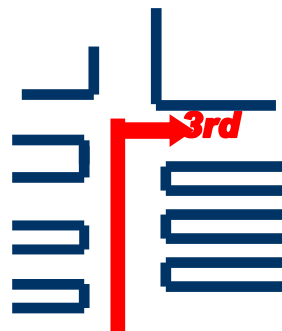

Take the third turning on the right



Take the second turning on the left

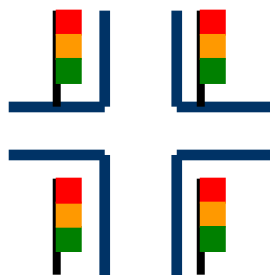

Go as far as the traffic light

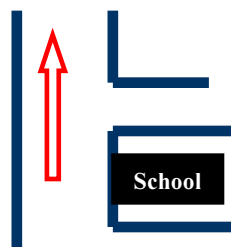

Go straight on, past the school.

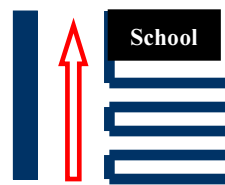

Go straight on, until you get to the school.

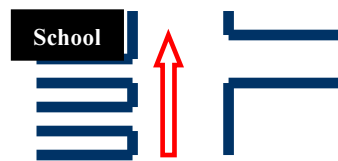

You'll see the school on your left.

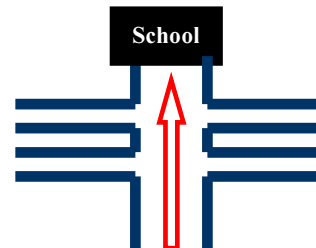

You'll see the school straight ahead of you.

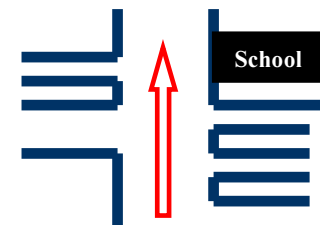

You'll see the school on your right.

Look at and give the right direction :

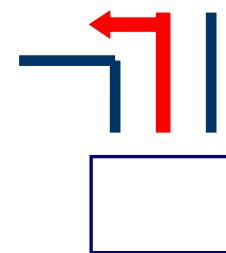
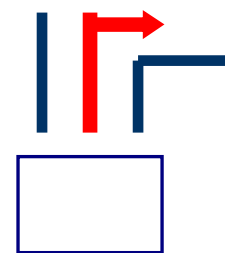
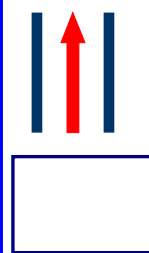

Bank

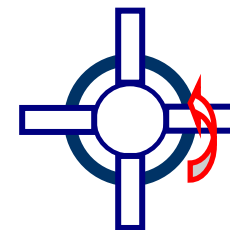
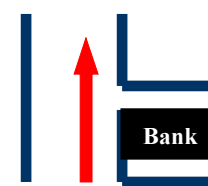
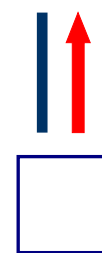

DO YOU KNOW MY TOWN?

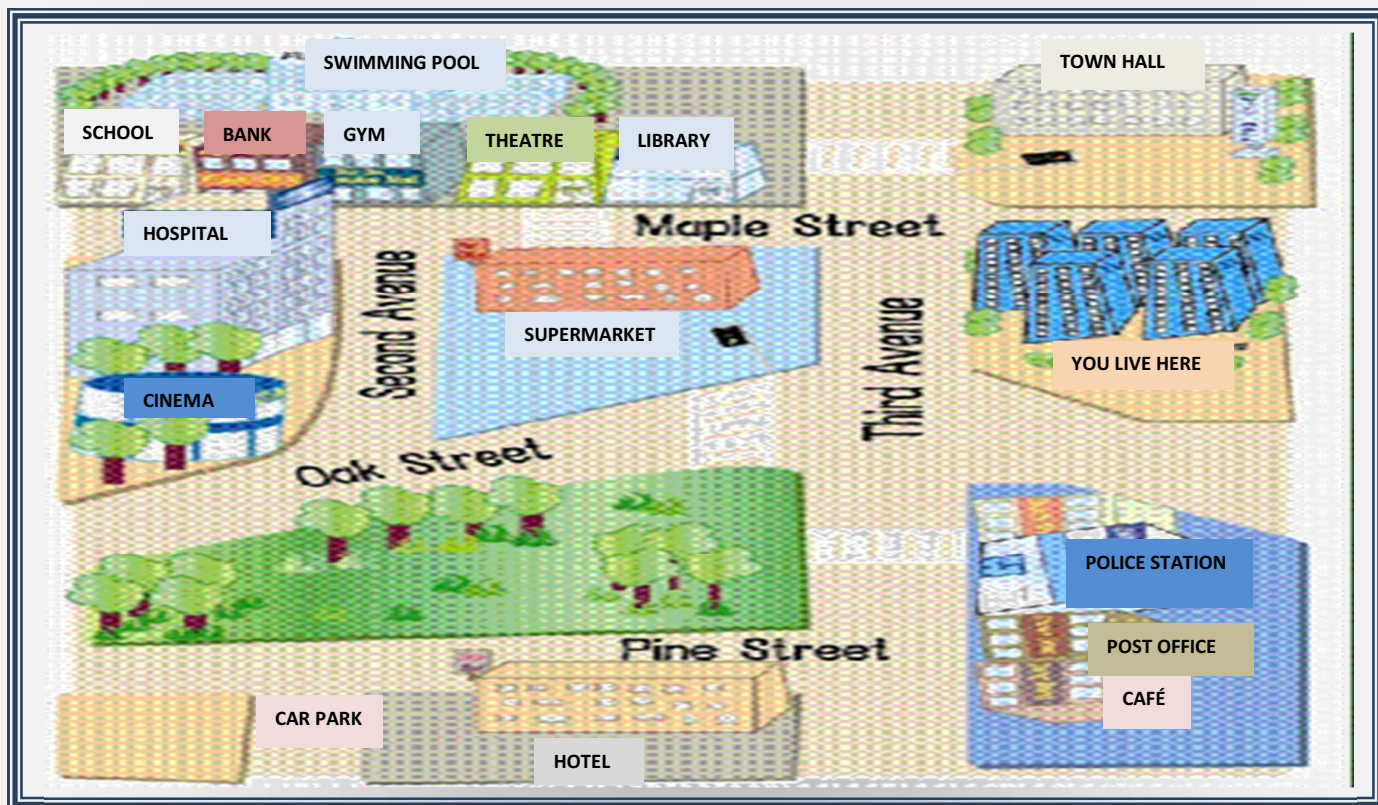

COMPLETE THE SENTENCES USING NEXT TO- OPPOSITE – BETWEEN – BEHIND - NEAR –ON

- 1-THE GYM ISTHE THEATRE AND THE BANK
- 2-THE HOTEL ISTHE PARK
- 3- THERE IS A CAR PARKTHE HOTEL
- 4-THE HOSPITAL ISSECOND AVENUE
- 5-THE LIBRARY ISTHE CORNER
- 6-THE THEATRE ISTHE SUPERMARKET
- 7- THE SCHOOL ISTHE BANK
- 8-THE SWIMMING POOL IS.....THE GYM

TRUE OR FALSE.

- 1-THERE IS A SCHOOL OPPOSITE THE HOSPITAL
- 2-THERE IS A GYM BETWEEN THE BANK AND THE SCHOOL
- 3-THE BLOCK OF FLATS ARE ON OAK STREET
- 4-THE LIBRARY IS NEAR THE TOWN HALL
- 5- THE CINEMA IS ON SECOND AVENUE
- 6-THE SWIMMING POOL IS OPPOSITE THE CAFÉ

GIVE DIRECTIONS :COMPLETE THE DIALOGUES TAKING INTO ACCOUNT WHERE YOU LIVE (KEY WORDS: LEFT, RIGHT, ALONG, PAST, CORNER, BETWEEN)

- 1-A:CAN YOU TELL ME THE WAY TO THE GYM?
B: TURN _____ INTO MAPLE STREET. GO _____ THE LIBRARY, THE GYM IS _____THE ATRE AND THE BANK
- 2- A:CAN YOU TELL ME THE WAY TO THE CINEMA?
B: TURN _____. GO _____ OAK STREET. THE CINEMA IS ON THE _____. OPPOSITE THE PARK
- 3-A: CAN YOU TELL ME THE WAY TO THE POST OFFICE?
B: GO _____ THIRD AVENUE. GO _____ THE POLICE STATION. THE POST OFFICE IS _____ THE POLICE STATION AND THE CAFÉ
- 4- A:CAN YOU TELL ME THE WAY TO THE HOTEL?
B: GO _____ THIRD AVENUE, TAKE THE SECOND TURNING _____INTO PINE STREET. THE HOTEL IS ON YOUR _____

DIRECTIONS

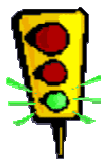

TRAFFIC LIGHTS

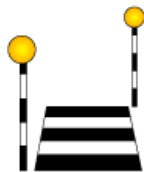

ZEBRA CROSSING



ROUNDBABOUT

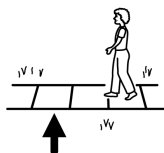

SIDEWALK

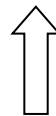

GO STRAIGHT ON



TURN RIGHT



TURN LEFT



TAKE THE THIRD ON THE LEFT



TAKE THE SECOND ON THE RIGHT

ASKING FOR DIRECTIONS

Excuse me, how do I get to?

Excuse me, is there a near here?

Excuse me, where is the?

Excuse me, can you tell me the way to...?

PREPOSITIONS AND EXPRESSIONS OF PLACE

OPPOSITE

BEHIND

NEXT TO

IN FRONT OF

ON THE CORNER OF

MORE EXPRESSIONS:

- GO PAST
- CROSS THE STREET
- GO AS FAR AS....
- GO ACROSS....
- GO THROUGH....

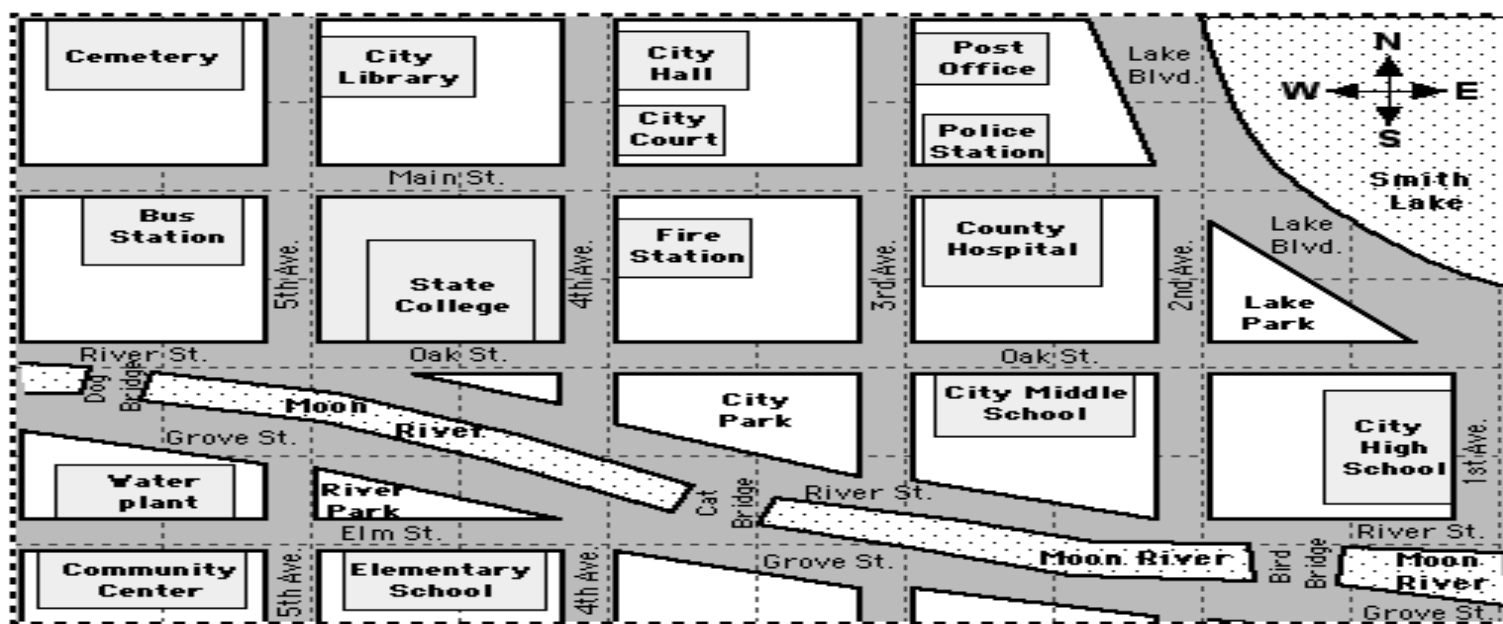

You're at the City Library and want to reach the City Middle School:

- Excuse me, how do I get to the City Middle School?
- Turn left into the 5th Avenue, then take the second on the left and you're on Oak Street. Go straight on, go past the City Park, cross the 3rd Avenue and the City Middle School is on your right!

ASKING FOR/GIVING DIRECTIONS

Asking for directions.

- ❖ Excuse me! Can you tell me the way to the...?
- ❖ Excuse me! How do I get to the ...?
- ❖ Excuse me! Where's the ...?
- ❖ Excuse me! Is there a ... near here?



Where is the...?

The school is ...

- ❖ on your right/left.
- ❖ round the corner.
- ❖ on the corner of ... and ...
- ❖ next to the ...
- ❖ opposite the ...
- ❖ between the ... and the ...
- ❖ in front of the ...

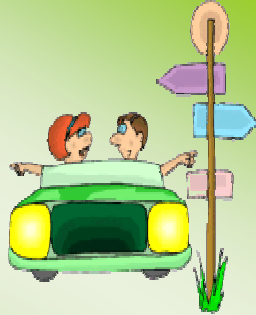

Look at the map and write these dialogues.

- ❖ Bus Stop → Restaurant
- ❖ Cinema → TV Station
- ❖ Florist → Green Grocer's
- ❖ School → Police Station



Giving directions.

- ❖ Go straight ahead.
- ❖ Go along the street.
- ❖ Turn left.
- ❖ Turn right.
- ❖ Take the first/second turning on the left.
- ❖ Take the first/second turning on the right.
- ❖ Cross the street.
- ❖ Go past.
- ❖ Go through the park/ ...
- ❖ Go across the bridge.
- ❖ Go as far as the roundabout...



Dialogue

- Excuse me! Can you tell me the way to the bank, please?
- Yes, of course. Go along Spring Street and take the first turning on the right. Go straight ahead, past the roundabout and then turn right into Park Street. Take the first turning on the right again and there is the bank.
- Thank you very much.



Name: _____ Date: _____

ASKING FOR AND GIVING DIRECTIONS

A- Write the correct directions. Choose the words from the box.

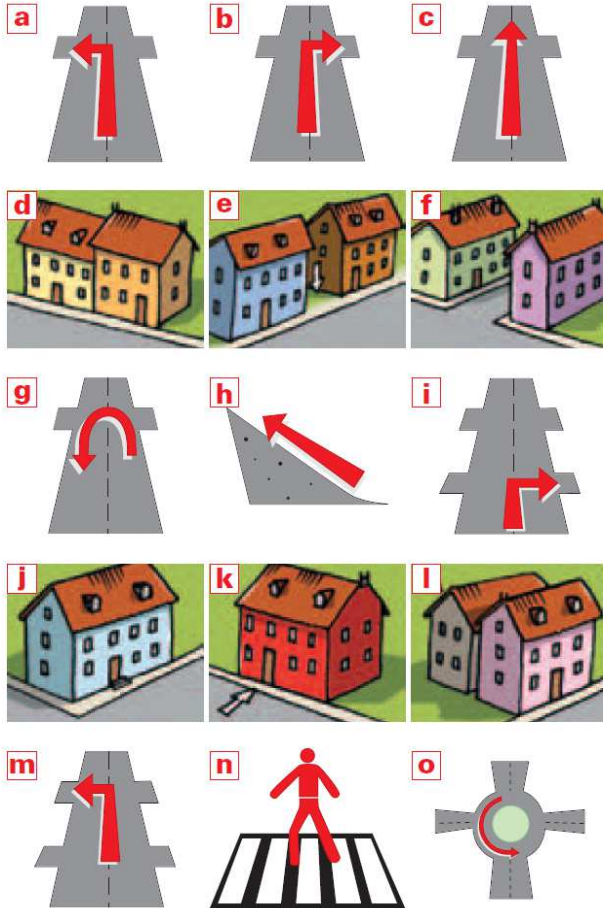

- a) _____
- b) _____
- c) _____
- d) _____
- e) _____
- f) _____
- g) _____
- h) _____
- i) _____
- j) _____
- k) _____
- l) _____
- m) _____
- n) _____
- o) _____

- | | | |
|---------------------------------------|---------------------------------------|----------------------|
| • Go straight ahead / on / along | • Take the first turning on the right | • It's between |
| • Take the second turning on the left | • Turn left | • It's opposite |
| • Go back | • Cross at the zebra crossing | • It's on the corner |
| • Turn right | • Go round the roundabout | • It's behind |
| • Go up the street | | • It's next to |
| | | • It's in front of |

B- Look at the map. Read the following sentences and say if they are true (T) or false (F). Correct the false ones.

	T	F
1- The supermarket is opposite the tourist information centre.		
2- The cinema is between the bank and the post office.		
3- The restaurant is behind the theatre.		
4- The hotel is next to the pub.		

C- Look at the map again and build up dialogues with your partner.

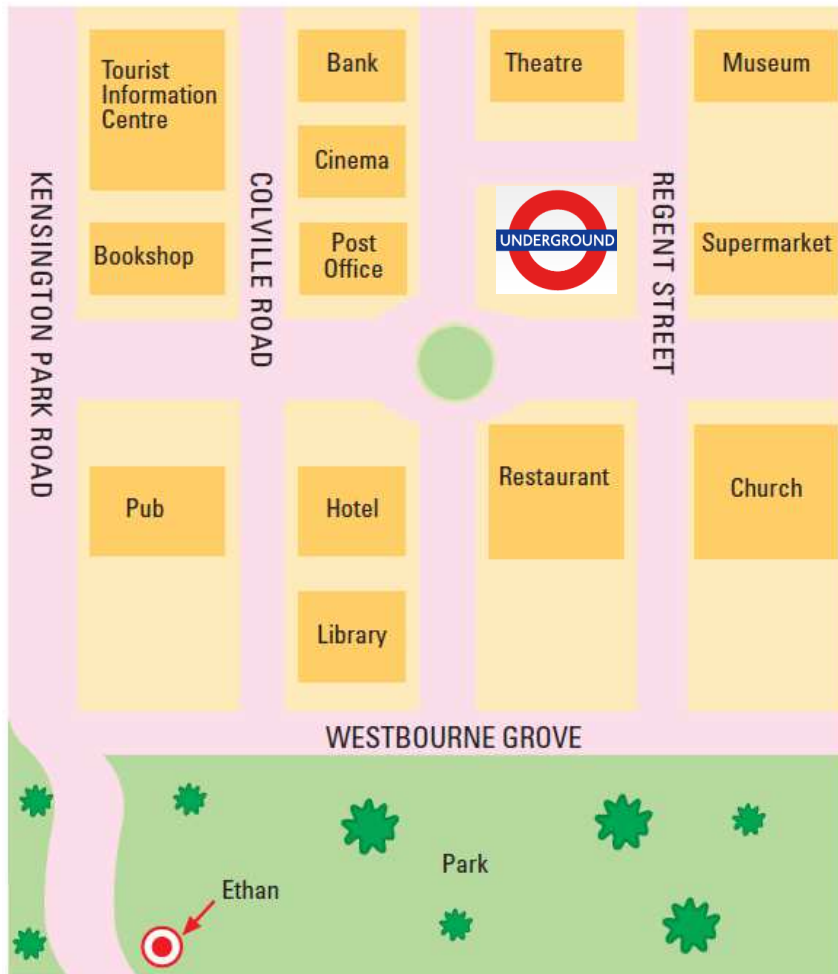

1) You want to go to the hotel.

Starting point: Tourist
Information Center

[illegible]

2) You want to go to the supermarket.

Starting point: Park.

[illegible]

Where is the.....?

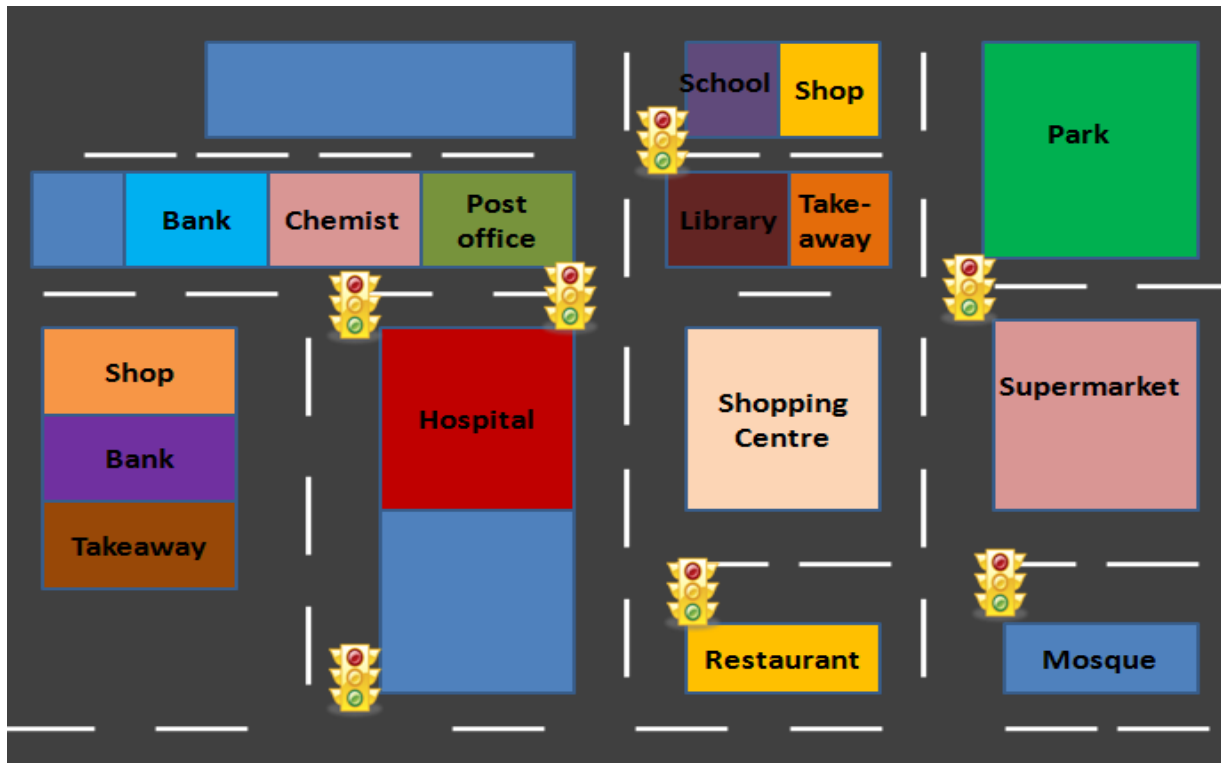

Next to

Between

Opposite

- ❖ The shop is _____ the school.
- ❖ The takeaway is _____ the library.
- ❖ The chemist is _____ the bank and the post office.
- ❖ The hospital is _____ the shopping centre.
- ❖ The bank is _____ the shop and the takeaway.
- ❖ The restaurant is _____ the shopping centre.

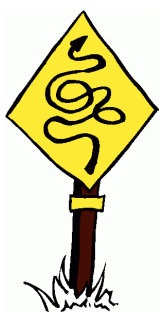

GIVING DIRECTIONS

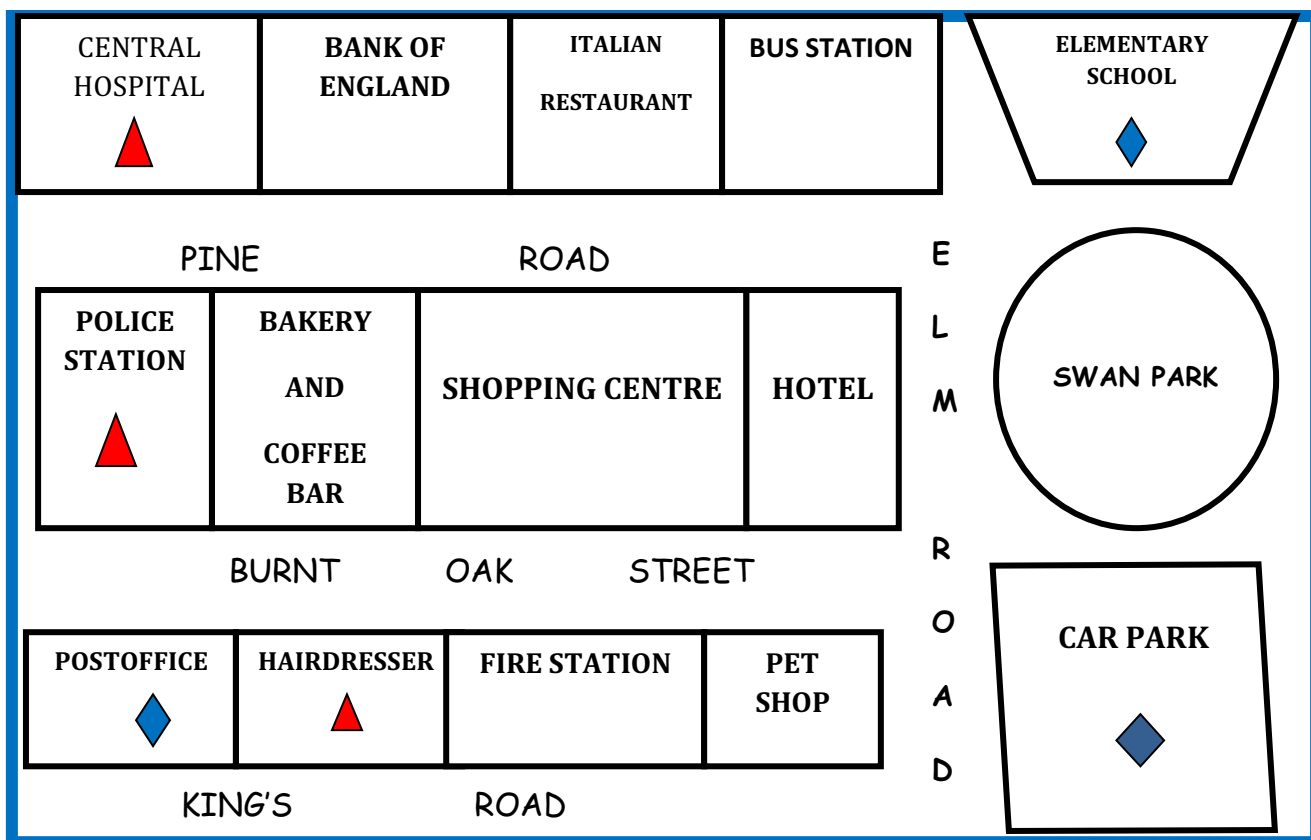

A) Look at the map and answer TRUE or FALSE

1. The bakery is opposite the bus station.
- 2.- The fire station is next to the post office.
- 3.- The Bank of England is beside the school.
- 4.- The car park is opposite the pet shop.
- 5.- The hospital is in Pine Road
- 6.- The hairdresser is next to the hotel.

B) CORRECT THE FALSE SENTENCES.

- 1.- The bakery is opposite the
- 2.-
- 3.-
- 4.-

GIVING DIRECTIONS:

A) You are at the car park

Excuse me, Where is the police station?

.....
.....

B) You are at the elementary school.

Excuse me, How can I get to the hairdresser?

.....
.....

C) You are at post office.

Excuse me, Can you tell me the way to the central hospital?

.....
.....

Asking for and giving directions

How do I get to ...?
What's the best way to ...?
Where is ...?
Go straight on (until you come to ...).
Turn back./Go back.
Turn left/right (into ...-street).
Go along
Cross ...
Take the first/second road on the left/right
It's on the left/right.
straight [streɪt] on

next to
between [brɪ'twi:n]
at the end (of)
on/at the corner
behind [brɪ'hænd]
in front of
(just) around the corner
traffic lights
crossroads, junction
[dʒʌŋ(k)(ə)n]
signpost ['sɪnpəʊst]
opposite ['ɒpəzɪt]
near [nɪə]

A: Excuse me, where is the post office, please?

B: _____ at the next corner.

Then _____ until you come to the traffic lights.

_____ there. The post office is _____ the cinema.

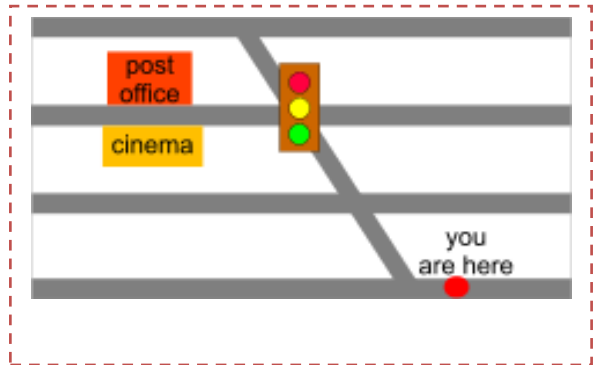

Fill in the words below correctly.

continue, end, excuse, get, left (2x), opposite, right, second, straight on, thank, turn, welcome

A: _____ me, how do I _____ to the cinema?

B: Go _____. Turn _____ at the crossroads. Then take the _____ road on your _____.

_____ to the _____ of the road.

_____ left there. The cinema is on

your _____, _____ the castle.

A: _____ you very much.

B: You're _____.

Use the map for orientation

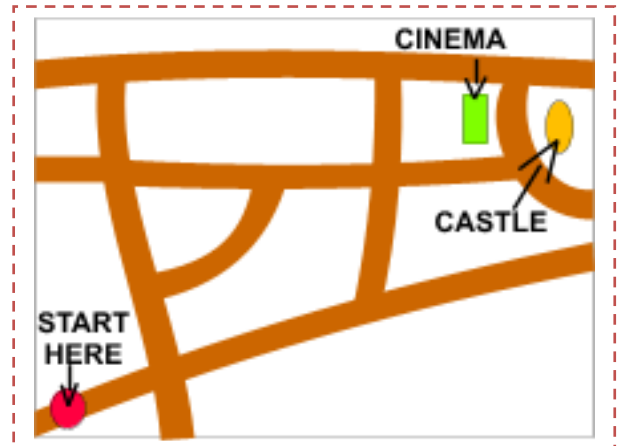

KEY

Asking for and giving directions

<p>How do I get to ...?</p> <p>What's the best way to ...?</p> <p>Where is ...?</p> <p>Go straight on (until you come to ...).</p> <p>Turn back./Go back.</p> <p>Turn left/right (into ...-street).</p> <p>Go along</p> <p>Cross ...</p> <p>Take the first/second road on the left/right</p> <p>It's on the left/right.</p> <p>straight [streɪt] on</p>	<p>next to</p> <p>between [bɪ'twɪn]</p> <p>at the end (of)</p> <p>on/at the corner</p> <p>behind [bɪ'hænd]</p> <p>in front of</p> <p>(just) around the corner</p> <p>traffic lights</p> <p>crossroads, junction [dʒʌŋ(k)(ə)n]</p> <p>signpost ['sɪnpəʊst]</p> <p>opposite ['ɒpəzɪt]</p> <p>near [nɪə]</p>
--	---

A: Excuse me, where is the post office, please?

B: Turn right at the next corner. Then go straight on until you come to the traffic lights. Turn left there. The post office is opposite the cinema.



Fill in the words below correctly.

continue, end, excuse, get, left (2x), opposite, right, second, straight on, thank, turn, welcome

(Use the map for orientation.)

A: Excuse me, how do I get to the cinema?

B: Go straight on. Turn left at the crossroads. Then take the second road on your right.

Go straight on to the end of the road.

Turn left left there. The cinema is on your left, opposite the castle.

A: Thank you very much.

B: You're welcome.

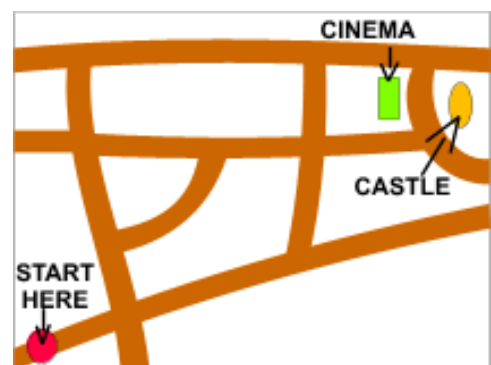

Street Map # 2

Buenos Aires My Beloved Town

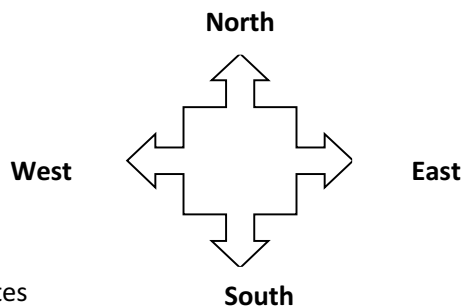
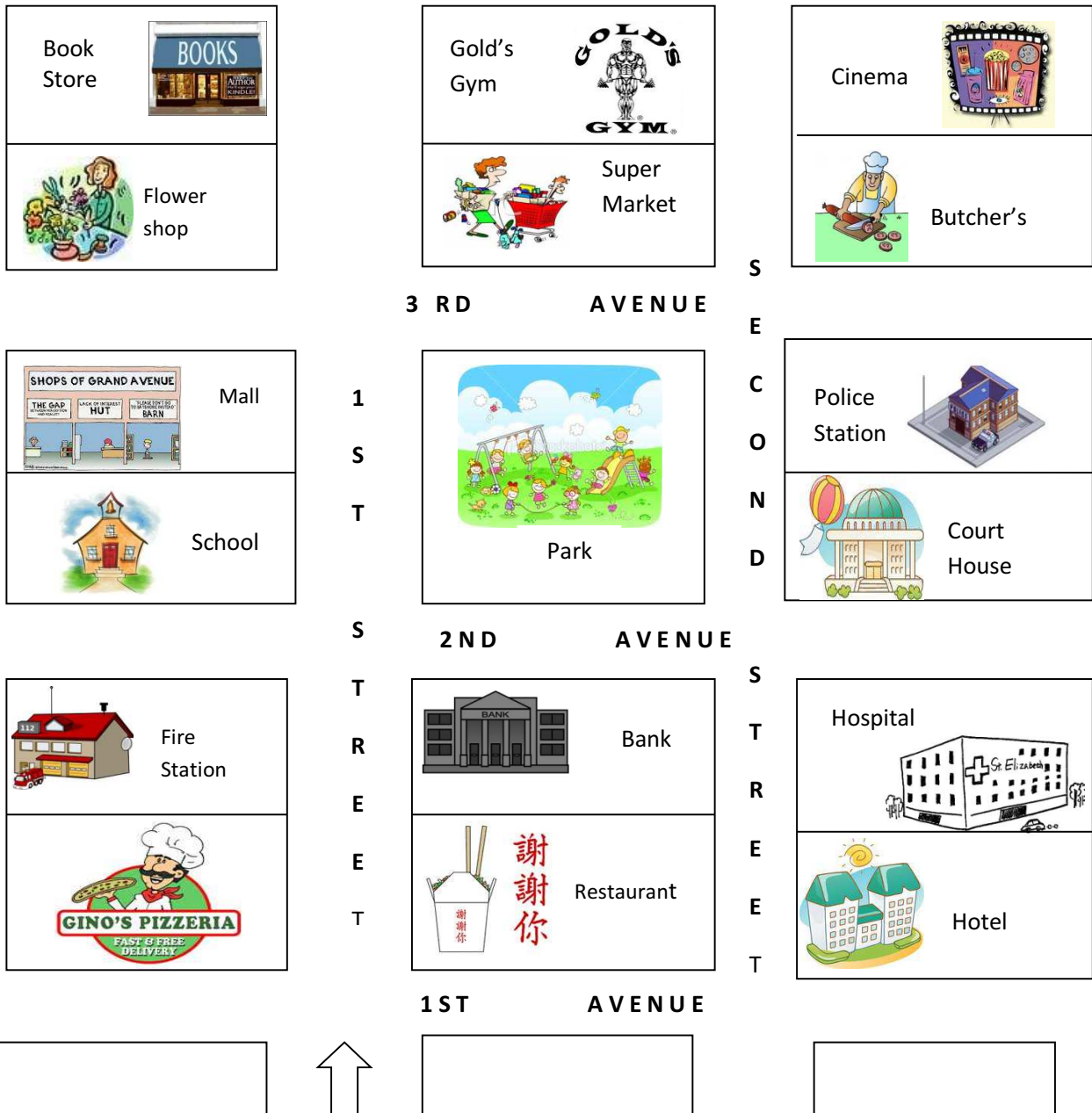

Designed by Teache

You start here

ientes

Look at the map and based on it, answer questions about locations and directions of the establishments in such a map.

Example:

-Where is the park?

It is across from the bank

-How can I get to the court house?

Walk two blocks north, turn right, go for one block, cross second street and second avenue.

Set of questions:

1. **-Where is the school?**

2. **-How can I get to the Hotel?**

3. **-Where is the fire station?**

4. **-How can I get to the police station?**

5. **-How can I get to the Cinema ?**

6. **How can I get to the Flower Shop?**

7. **-How can I get to the Bookstore?**



Stanford Avenue

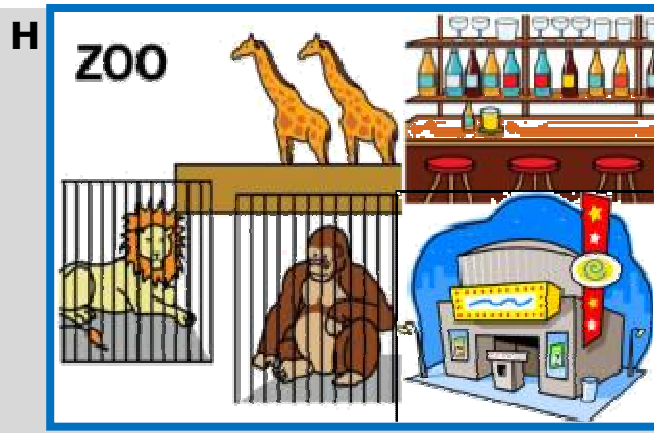

Jefferson Avenue



D Washington Street

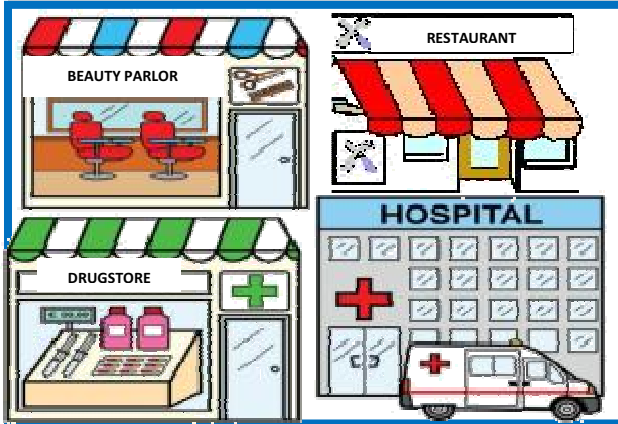

A George Street

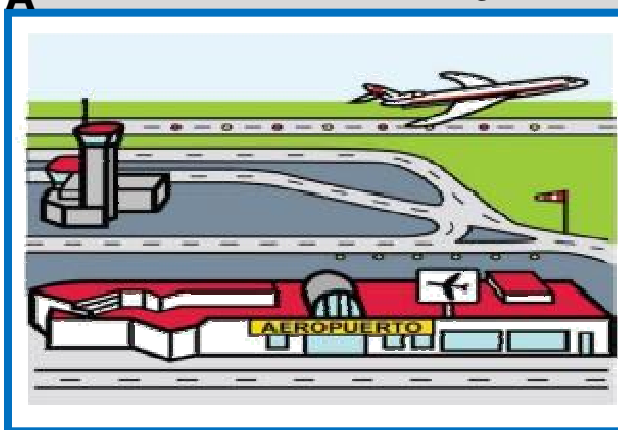

Start

Directions:

You arrived at this city for the first time today. You are at the airport and ask for some directions to get to certain places. Complete the dialogues looking at the picture. The first is done for you:

- How can I get to the library?
- Go straight on Stanford Avenue for 2 blocks, then turn left on Washington Street. Go down a block, the library is on your right.
- Where's there a garage near here?
- _____

- Where's there a park near here?
- _____

- I need to go to a gas station. Where's there one?
- _____

- Do you know where the zoo is?
- _____

- I love soccer. Is there a game today?
- Yes, there is. To get to the stadium _____

- I sell car parts and I know there's an important industry near the airport. Can you tell me how can I get there?

- _____

- Where else can I go on the weekend?
- Well, there's a circus downtown. To arrive there _____

- I don't have kids, are there other places where I can go tonight?
- There's a bar near hear. To get there _____

- I like bowling. Is there a bowling alley near here?
- Sure! _____

- I have an aunt who lives here, but she's at the hospital. How can I get there?
- _____

- Any other places to visit?
- If you like movies, you can go to the movie theater and to arrive there _____

- Thank you!
- Any time.

Answer the questions according to the picture:

A. Where's the fire station?

It's on Washington Street, next to the library.

B. Where's the school?

C. Where's the bank?

D. Where's the church?

E. Where's the gas station?

F. Where's the circus?

G. Where's the movie theater?

H. Where's the beauty parlor?

I. Where's the airport?

J. Where's the office building?

Underline the correct part of the sentence:

1. The stadium is (in front of / two blocks away from) the park.
2. The church is (next to / in front of) the bowling alley.
3. The library is (in front of / behind) the restaurant.
4. The bar is (in the same block of / two blocks away from) the zoo.
5. The ice cream parlor is (next to / in front of) the hospital.
6. The industry is (next to / two blocks away from) the beauty parlor.
7. The airport is (in front of / two blocks away from) the gas station.
8. The circus is (behind / two blocks away from) the school.

Explain what's there in each block using **there is** / **there are**:

A _____

B _____

C _____

D _____

E _____

F _____

G _____

H _____

I _____

SUGGESTIONS (some options to use the printable):

- 1) Print the whole worksheet for each student.
- 2) Print page 2 and 3 for each student and print page 1 as a poster and let stick it on the blackboard for them to check and see.
- 3) Divide the class into groups of 3 or 4 students, print page 2 and 3 for each student and print page 1 once for each group.
- 4) Print page 1 and glue it on cardboard; divide the class into groups of 4 students and give one board to each group. Print a set of places for each group. Student 1 and 2 play against student 3 and 4. Student 1 takes a place and gives directions to student B (placed in the "start" point with a token). Student 2 follows the directions and tells where he is. Student 1 can't look while student 2 follows the directions. If the student 2 is right in front of the same place in the student 1's paper, they get one point.

AIRPORT

RESTAURANT

GARAGE

ZOO

PARK

CLOTHING STORE

BANK

BAR

STADIUM

ICE CREAM PARLOR

GAS STATION

MOVIE THEATER

DRUGSTORE

BOWLING ALLEY

FIRESTATION

OFFICE BUILDING

HOSPITAL

CHURCH

SCHOOL

BAKERY









BEAUTY PARLOR

INDUSTRY



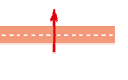

LIBRARY

CIRCUS



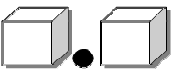

















Giving directions

			
Turn left (at...)	Turn right (at...)	Go straight on	Turn second left
			
Go past ...	Go through	Cross the road	Turn second right

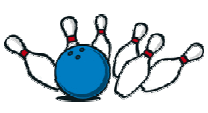
Prepositions of Place

		
behind	between	in front of
		
near	next to	opposite

SHOPS AND OTHER PLACES

				
NEWSAGENT'S	BAKER'S	TOY SHOP	SWEET SHOP	SHOPPING CENTRE
				
PET SHOP	GREENGROCER'S	BUTCHER'S	SUPERMARKET	RESTAURANT
				
SCHOOL	ICE RINK	ART GALLERY	FOOTBALL STADIUM	BOWLING ALLEY
				
INTERNET CAFE	CINEMA	LIBRARY	TRAFFIC LIGHTS	ZEBRA CROSSING

1.- Look at these maps and write the correct order to go to the place.

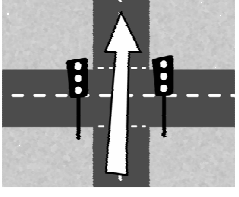
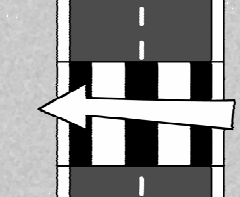
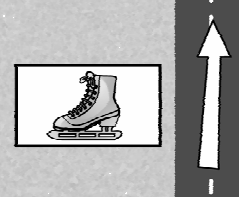
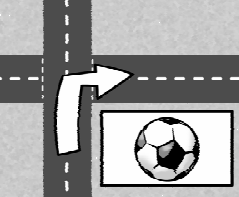
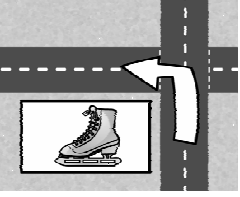
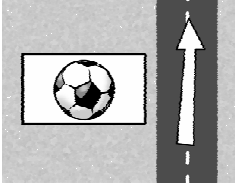
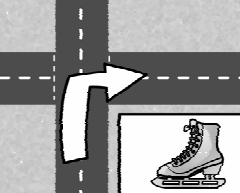
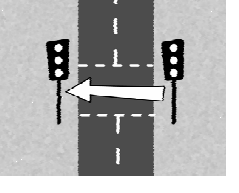
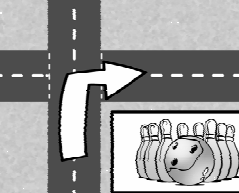
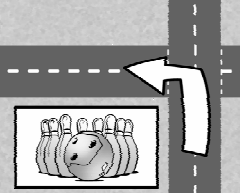
				
Go straight on at the traffic light.	Cross ...			
				

2.- Look at the map and answer the questions, using the preposition of place in brackets.

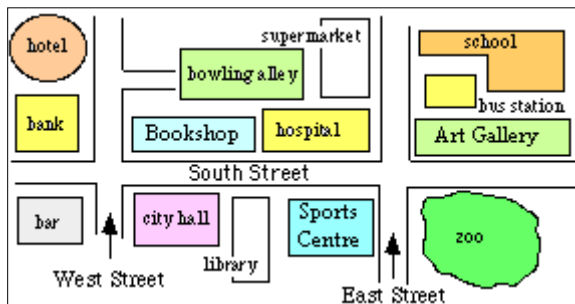

- 1.- Where is the library? (between)
It's _____
- 2.- Where is the bowling alley? (behind) _____
- 3.- Where is the hotel? (next to) _____
- 4.- Where is the zoo? (opposite) _____

3.- Look at the map from exercise 2 and complete the sentences with the correct preposition.

1. The hospital is _____ the bookshop.
2. The school is _____ the bus station.
3. The bar is _____ the bank.
4. The bus station is _____ the school and the art gallery.
5. The city hall is _____ the library.

4.- Look at the two pictures and find differences. Write sentences using "There is / are"(affirmative or negative).



- a) In picture A, _____
In picture B, _____
- b) _____

- c) _____

- d) _____

5.- Look at this map and write the directions. You are at “X”.

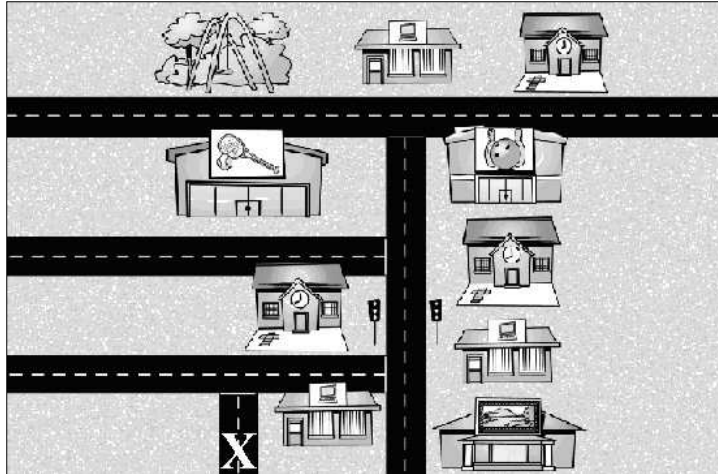

a) A: Excuse me, can you tell me where the bowling alley is, please?

B: Yes. _____

A: Thank you very much.

B: _____

b) A: Excuse me, is there a park near here?

B: Yes. _____

A: _____

B: _____

6.- Now, have a look at this map and write a complete dialogue. You are at the “X”.



a) (ask and give directions to go to the restaurant)

A: _____

B: _____

A: _____

B: _____

b) (ask and give directions to go to the cinema)

A: _____

B: _____

A: _____

B: _____

MY TOWN



LOOK AT THE PICTURE OF MY TOWN AND ANSWER THE QUESTIONS.

- 1-IS THERE A SCHOOL IN MY TOWN?
- 2-WHERE IS THE CINEMA?
- 3-IS THERE A HOTEL IN MY TOWN?
- 4- IS THE RESTAURANT NEXT TO THE GREENGROCER?
- 5-IS THE BUTCHER'S OPPOSITE THE COMPUTER SHOP?
- 6-IS THERE A POST OFFICE ON PRIMROSE ST.?

COMPLETE THE SENTENCES WITH PREPOSITIONS OF PLACE: BETWEEN, NEXT TO, OPPOSITE, ON

- 1- THE COFFEE SHOP IS THE CINEMA AND THE POLICE STATION.
- 2-THE CHURCH IS THE CORNER.
- 3-THE GREENGROCER'S IS THE PETROL STATION.
- 4-THE HOSPITAL IS THE SCHOOL.
- 5-THE PHARMACY ISGERANIUM ST.

GIVING DIRECTIONS: COMPLETE THE SENTENCES USING THESE EXPRESSIONS

USEFUL EXPRESSIONS: GO ALONG, TAKE THE FIRST TURNING LEFT/ RIGHT, TURN RIGHT/ LEFT, ON THE CORNER, ON YOUR LEFT/ RIGHT

1-A: HOW CAN I GET TO THE CHURCH?
B:DAISY ST. TAKEINTO PRIMROSE ST. PRIMROSE ST. THE CHURCH IS

2- A: HOW CAN I GET TO THE GARAGE?
B:PANSY ST., TAKE INTO GERANIUM ST. THE GARAGE IS OPPOSITE THE PHARMACY.

3-A: HOW CAN I GET TO THE BUTCHER'S?
B:DAISY ST. TAKEINTO PRIMROSE ST. THE BUTCHER IS BETWEEN THE POST OFFICE AND THE SHOP.

4-A: HOW CAN I GET TO THE NEWSAGENT'S?
B: PANSY ST. THE NEWSAGENT'S IS OPPOSITE THE BANK

Finding the way

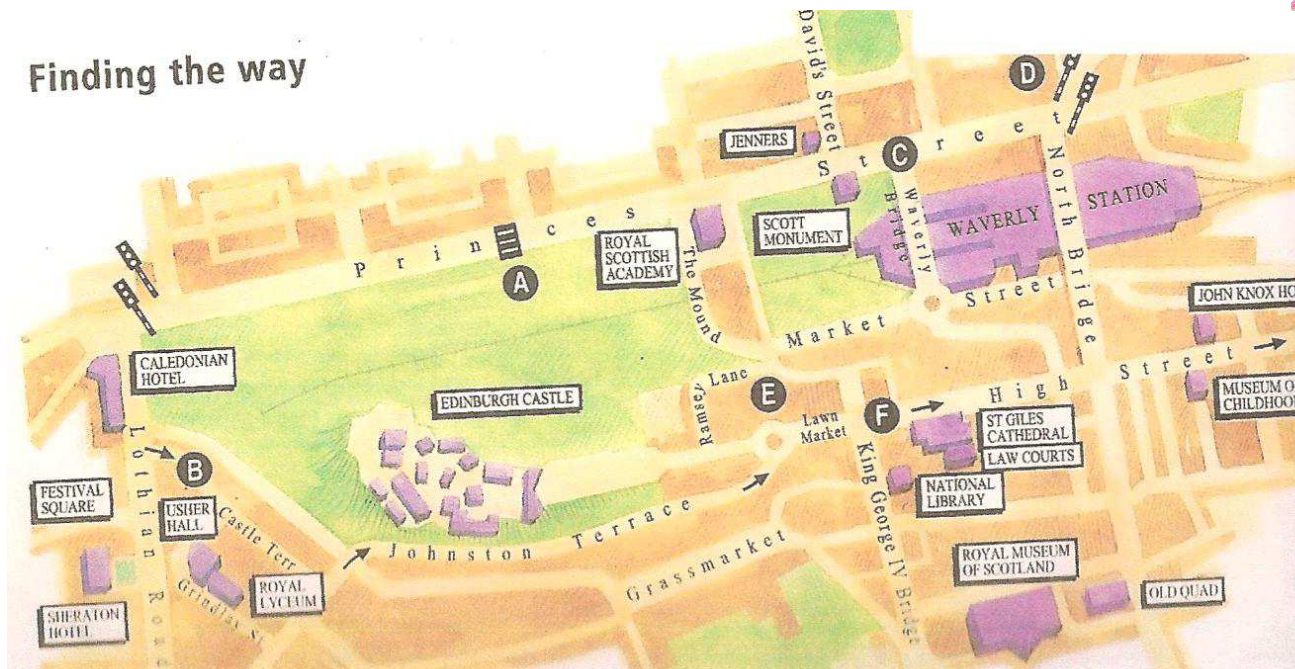

Follow the directions and discover the places.

1) You are at the Sheraton hotel. Go straight ahead on Lothian Street until Princess Street. Turn right and go past the Scott Monument and take the first right. Go over the Waverly Bridge and go past the roundabout. Don't turn right or left. Go straight until High Street. Turn left and the place is opposite John Knox House.

What place is it?

2) You are at the Edinburgh Castle. Go past the roundabout, as far as King George IV street. Turn right and go straight ahead. Take the third left and you find the place.

What place is it?

3) You are at the Edinburgh Castle. Go as far as the roundabout and turn right. Don't go past the roundabout. Take Johnston Terrace and go as far as Lothian Road and turn right. Go past the Caledonian Hotel and turn right at the traffic lights. Go straight ahead on Princess Street and the place is on the first right, before the Scott Monument.

What place is it?

WHERE ARE THEY? Match the numbers with the letters.

- | | |
|----------------------------|---|
| 1) The Museum of childhood | a) on the corner of Princess Street and St David's Street |
| 2) Waverly Station | b) behind St Giles Cathedral |
| 3) Jenners | c) Opposite John Knox House |
| 4) St Giles Cathedral | d) next to the Royal Museum of Scotland |
| 5) The Old Quad | e) between Waverly Bridge and North Bridge |
| 6) The Law Courts | f) in front of the Law Courts |

GIVE DIRECTIONS

1) You are at the Scott Monument on Princess Street. Where is the Museum of Childhood?

.....

2) You are at Waverly Station. Where is the Caledonian Hotel?

.....

.....

GIVING DIRECTIONS



USEFUL EXPRESSIONS TO GIVE DIRECTIONS

GO ALONG
GO STRAIGHT ON
GO STRAIGHT AHEAD
GO DOWN
TAKE THE FIRST TURNING RIGHT/LEFT
TURN RIGHT/LEFT
ON THE CORNER, ON YOUR LEFT/RIGHT

WHAT DO THESE ROAD SIGNS MEAN?

TURN RIGHT	GO STRAIGHT ON	ROUNDAABOUT
NO RIGHT TURN	TRAFFIC LIGHTS	TURN LEFT



LOOK AT THE MAP AND COMPLETE THE DIALOGUES USING THE WORDS FROM THE BOX

GO ALONG FIRST SECOND RIGHT LEFT ON NEXT TO OPPOSITE
BETWEEN

A: HOW CAN I GET TO THE ITALIAN RESTAURANT?

B: GO ALONG KING'S ROAD. TAKE THE _____ TURNING _____. GO STRAIGHT AHEAD PARK LANE. THE ITALIAN RESTAURANT IS ON YOUR _____, IT IS _____ THE SUPERMARKET.

A: HOW CAN I GET TO THE CITY HOTEL?

B: _____ KING'S ROAD. TAKE THE SECOND TURNING _____. THE CITY HOTEL IS _____ THE CORNER.

A: HOW CAN I GET TO THE CHEMIST'S?

B: _____ KING'S ROAD. TAKE THE _____ TURNING RIGHT. GO STRAIGHT AHEAD CHARLES STREET. THE CHEMIST'S IS ON YOUR _____. IT IS _____ THE CHURCH.

A: HOW CAN I GET TO THE STATION?

B: _____ KING'S ROAD. TAKE THE _____ TURNING _____. GO STRAIGHT AHEAD STATION ROAD. THE STATION IS ON YOUR _____. IT IS _____ THE NEWSAGENT

A: HOW CAN I GET TO THE CHINESE RESTAURANT?

B: _____ KING'S ROAD. TAKE THE _____ TURNING _____. GO STRAIGHT AHEAD CHARLES STREET. THE CHINESE RESTAURANT IS ON YOUR _____. IT IS _____ THE THEATRE.

A: HOW CAN I GET TO THE CHURCH?

B: _____ KING'S ROAD. TAKE THE _____ TURNING _____. GO STRAIGHT AHEAD STATION ROAD. THE CHURCH IS ON YOUR _____. IT IS _____ THE STATION AND THE CLOTHES SHOP.